

I HEREBY CERTIFY THAT THIS MAP WAS DRAWN FROM AN ACTUAL SURVEY MADE BY ME (DEED DESCRIPTION IN BOOK 1066 PAGE 100) FROM THE BOOK CLERK'S OFFICE THAT THE ABOVE DESCRIBED LOTS BEING SURVEYED BY ME AND THAT THIS MAP WAS PREPARED IN ACCORDANCE WITH G.S. 41-30 AS AMENDED BY THE BOARD OF LAND AND WATER SURVEYORS, N.C., 1965.

*C.C. King*

NORTH CAROLINA-CARTERET COUNTY  
 I, *John H. ...* CLERK OF THE SUPERIOR COURTS  
 CERTIFY THAT C.C. KING PERSONALLY APPEARED BEFORE ME THIS DATE AND ACKNOWLEDGED THE DUE EXECUTION OF THE FOREGOING CERTIFICATE LET THE CERTIFICATE TOGETHER WITH THE MAP, BE REGISTERED.

DAY OF *Jan* 1965.  
*John H. ...*  
 Clerk Carteret Superior Court

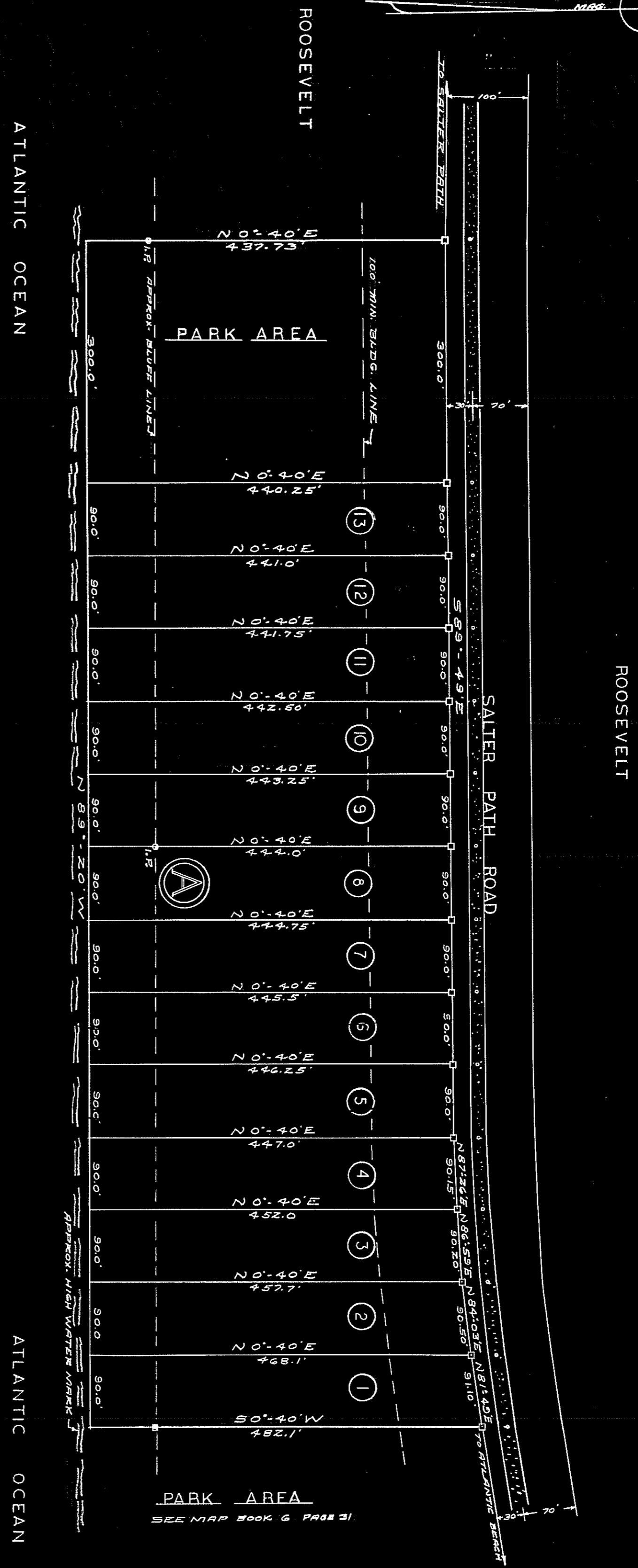

**SECTION II**  
**PINE KNOLL SHORES**  
**EXTENSION**

LOTS 1 THRU 13 — BLOCK A  
 LOCATED ON BOGUE BANKS  
 CARTERET COUNTY, NO. CAR.  
 OCT. 22, 1965 SCALE 1" = 100'



BY C.C. KING — R.S.  
 BEAUFORT, N.C. — No. L 760

*10.30*  
*12 Jan 65*  
*Casey Powell*

*Jan 8 65*  
*Mar 5, 74 P. A. ...*